

Tooth Fairy Letter Instructions

Please enter your child's name in the box:

Enter the number of teeth lost: _____

*Enter the word **tooth** if your child lost one OR **teeth** if your child lost more than one tooth: _____*

After you type in your child's information above, it will be inserted into the Tooth Fairy Letter.

Then, print the letter.

Dear

Your dentist, Dr. Sedighi, called me and told me that you have lost . Thank you for the special gift, I'll add it to my treasured collection. For keeping it so shiny and clean, I've left behind a little gift for you.

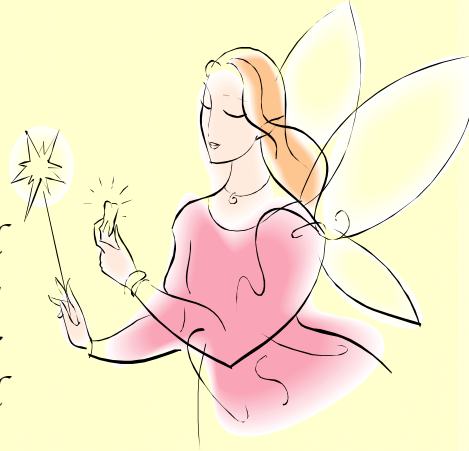

Soon, you'll see another tooth to take the old one's place. The new one should last a very long time. Please be sure to brush all of your teeth twice a day and floss once daily to clean between your teeth. This will make Dr. Sedighi and me very happy. Be sure to visit Dr. Sedighi regularly, because we're very good friends.

Another way to keep your teeth sparkly and clean is to eat good snacks. Stay away from too many sweets, and eat lots of fruits and vegetables.

Have a fairy nice day!

Your Friend,

The Tooth Fairy